Copenhagen Bath
Bækkeskovvej
DK-2665 Vallensbæk Strand
CVR: DK32648622
Telefon: (+45) 3696 0747
contact@copenhagenbath.com
www.copenhagenbath.com

Rungsted 120 cabinet with left basin

SKU: 30010198

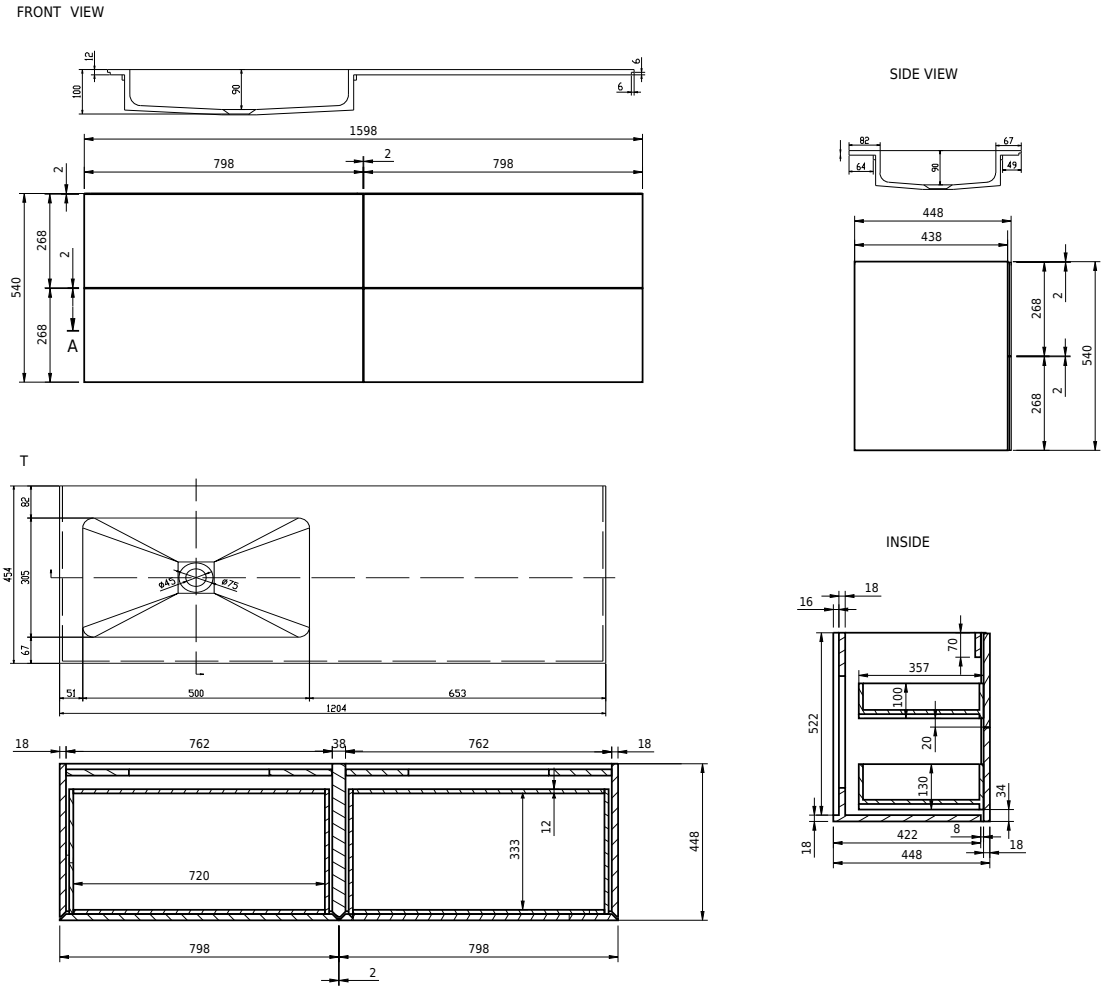

Colour:	Smoked oak/matte white
Size:	54.5cm / 120cm / 45cm
Weight:	68kg netto

Rungsted 120 cabinet with left basin details: